

Key To

EduMaxTM

Maximising the Learning

General Knowledge

Standard
2

MUMBAI

4940/1B, Dhobiwadi, Dr. Jaykar Marg, Opp. Datta Mandir, Thakurdwar,
Mumbai - 400 002.

Only Calling: 8291852601

Calling & Whatsapp: 9322531798 / 8291852631 / 8291972352

Website: www.navjeevanpublications.com

Enquiries: info@navjeevanpublications.com

Sales: acc.nppl@gmail.com

PUNE

470 /471, Raviwar Peth, Nandan Residency, 1st Floor,
Phadke Haud, Pune - 411 002.

Tel.: (020) 24432951 / 7066835645

CONTENTS

Sr. No.	Chapter Name	Pg. No.	Sr. No.	Chapter Name	Pg. No.
1.	Jungle Animals	3	24.	World Trip	9
2.	Story Time	3	25.	Useful Tools	10
3.	Knowing Our Country	3	26.	Mental Gym	10
4.	Artists at Work	3	27.	Life Under Water	10
5.	Fruits Salad	4	28.	Great Indians	10
6.	Who is the Head ?	4	29.	Indian Players	10
7.	We Care Too!	4	30.	World Famous	11
8.	Special Vehicles	4	31.	Touring India	11
9.	Quick Thinking	4	32.	Food Choices	11
10.	Creepy Crawlies	5	33.	Our Solar System	11
11.	Important Days	5	34.	Modern Device	11
12.	Sports Spotting	5	35.	Flower Power	12
13.	Food from Nature	5	36.	Famous Indians	12
14.	Food Items	5	◆	Enrich Yourself Activity 2	12
15.	Types of Houses	6	◆	Let's Revise 2	12
16.	Computer Time	6			
17.	Healthy Vegetables	6			
18.	Let's Celebrate	6			
◆	Enrich Yourself Activity 1	7			
◆	Let's Revise 1	7			
19.	Road Signs	8			
20.	Internal Body Parts	8			
21.	Animals Friends	9			
22.	Good Words	9			
23.	Sports Time	9			

1. Jungle Animals

- | | | |
|---------------|---------------|----------|
| 1. Gorilla | 2. Koala Bear | 3. Wolf |
| 4. Mongoose | 5. Bison | 6. Cobra |
| 7. Polar Bear | 8. Raccoon | |

2. Story Time

- | | | | | | |
|------|------|------|------|------|------|
| 1. G | 2. F | 3. D | 4. A | 5. B | 6. H |
| 7. E | 8. C | | | | |

3. Knowing Our Country

- | | | |
|------------------|------------------------------|--------------|
| 1. Indians | 2. New Delhi | 3. Taj Mahal |
| 4. the Himalayas | 5. Bankim Chandra Chatterjee | |
| 6. Rajasthan | 7. ₹ | 8. Hindi |
| 9. Ganga | 10. 52 seconds | |

4. Artist at Work

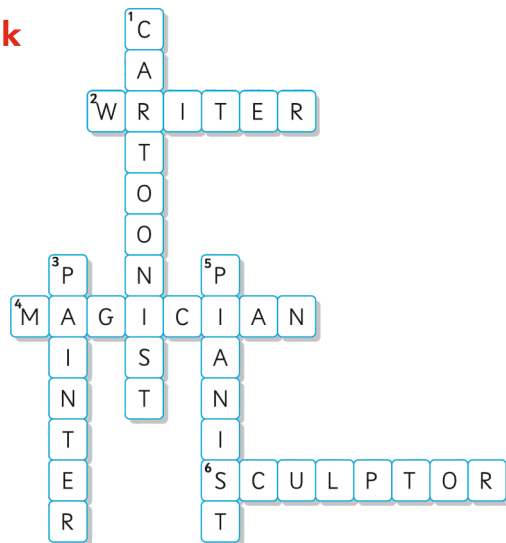

5. Fruit Salad

- | | | |
|----------------|----------|--------------|
| 1. Chickoo | 2. Peach | 3. Plum |
| 4. Pomegranate | 5. Kiwi | 6. Pineapple |
| 7. Muskmelon | 8. Fig | |

6. Who is the Head?

- | | | | | | |
|------|------|------|------|------|------|
| 1. e | 2. d | 3. f | 4. b | 5. h | 6. g |
| 7. c | 8. a | | | | |

7. We Care Too!

- | | | |
|------|------|------|
| 1. 😞 | 2. 😊 | 3. 😊 |
| 4. 😊 | 5. 😞 | 6. 😞 |

8. Special Vehicles

- | | | | | | |
|------|------|------|------|------|------|
| 1. h | 2. a | 3. c | 4. d | 5. f | 6. e |
| 7. b | 8. g | | | | |

9. Quick Thinking

- | | | |
|---------------|--------------|-------|
| 1. No | 2. Hare | 3. No |
| 4. At night | 5. A desktop | 6. No |
| 7. No | 8. No | 9. No |
| 10. Earthworm | | |

10. Creepy Crawlies

1. c 2. b 3. j 4. g 5. a 6. e 7. h
8. f 9. i 10. d
-

11. Important Days

1. 26th January 2. 2nd October 3. 15th August
4. 14th November 5. 5th September 6. 22nd April
-

12. Sports Spotting

1. Golf 2. Rafting 3. Skiing
4. Bowling 5. Polo 6. Archery
7. Gymnastic 8. Ice Hockey
-

13. Food from Nature

1. Bees 2. Coconut tree 3. Sugarcane
4. Cow 5. Hen 6. Tree
7. Sheep 8. Silkworms
-

14. Food Items

1. Jalebi 2. Pizza 3. Doughnut
4. Idli 5. Monos 6. Noodles
-

15. Types of Houses

1. Bungalow 2. Houseboat 3. Tent
4. Skyscraper 5. Igloo 6. Stilt house
7. Hut 8. Caravan
-

16. Computer Time

1. False 2. True 3. True
4. False 5. False 6. True
7. False 8. True 9. True
10. True 11. True 12. True
-

17. Healthy Vegetables

1. French Beans (F) 2. Fenugreek (L)
3. Turnip (R) 4. Bottle gourd (F)
5. Sweet Potato (R) 6. Celery (S)
7. Ginger (S) 8. Broccoli (F)
9. Beetroot (R)
-

18. Let's Celebrate

1. h 2. b 3. d 4. i 5. e 6. a
7. c 8. g 9. f
-

Activity 1 - Make a Word

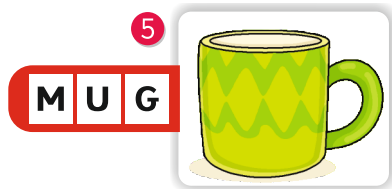
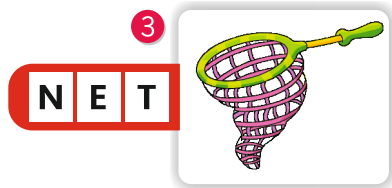
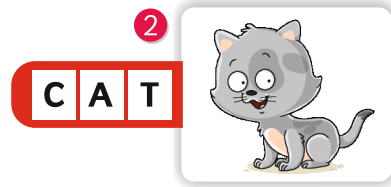

Let's Revise

Q.1. 1. f 2. e 3. a 4. d 5. c 6. b

Q.2. A. television B. cheetah C. computer

D. captain E. Independence day

Q.3. 1. b 2. d 3. e 4. c 5. a

Q.4. A. False B. True C. False

D. False E. False

19. Road Signs

1. School Ahead
2. Steep Hill Ahead
3. U-Turn
4. No Parking
5. Railway Crossing
6. No Entry
7. No Horn
8. Bump Ahead
9. Bridge Ahead
10. Do Not Overtake

20. Internal Body Parts

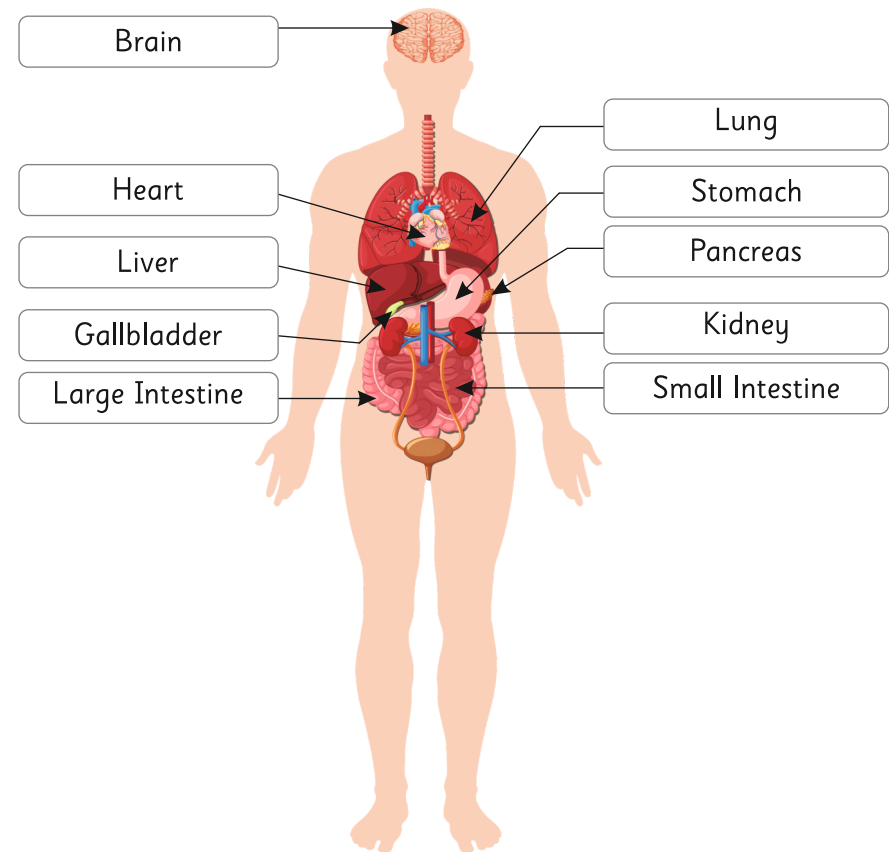

21. Animal Friends

- | | | |
|-------------|-----------|----------------|
| 1. Giraffe | 2. Camel | 3. Monkey |
| 4. Squirrel | 5. Turtle | 6. Giant Panda |
| 7. Kangaroo | 8. Zebra | 9. Elephant |
| 10. Snake | | |
-

22. Good Words

- | | | |
|------------|---------|-------------|
| 1. feather | 2. bee | 3. honey |
| 4. fox | 5. crow | 6. rock |
| 7. ice | 8. dog | 9. sky |
| 10. lion | 11. ox | 12. peacock |
-

23. Sport Time

- | | | |
|-----------------|--------------|-----------|
| 1. hundred | 2. four | 3. eleven |
| 4. Table tennis | 5. badminton | 6. chess |
| 7. court | 8. hockey | 9. soccer |
| 10. karate | | |
-







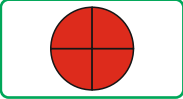

24. World Trip

- | | |
|---------------------------------------|----------|
| 1. Australia | 2. Egypt |
| 3. France | 4. China |
| 5. The United States of America (USA) | |
-

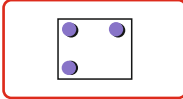
25. Useful Tools

- | | | | | | |
|------|------|------|-------|------|------|
| 1. B | 2. H | 3. F | 4. G | 5. C | 6. A |
| 7. I | 8. J | 9. D | 10. E | | |
-

26. Mental Gym

- | | | |
|--|--|--|
| 1.  | 2.  | 3.  |
| 4.  | 5.  | 6.  |
| 7.  | 8.  | |
-

27. Life Under Water

- | | | | | | |
|------|------|------|------|------|------|
| 1. D | 2. G | 3. B | 4. C | 5. E | 6. F |
| 7. A | 8. H | | | | |
-

28. Great Indians

- | | | | | | |
|------|------|------|------|------|------|
| 1. F | 2. E | 3. C | 4. H | 5. B | 6. A |
| 7. D | 8. G | | | | |
-

29. Indians Players

- | | | | | | |
|------|------|------|------|------|------|
| 1. B | 2. E | 3. F | 4. D | 5. C | 6. G |
| 7. H | 8. A | | | | |
-

30. World Famous

- | | |
|-----------------------|--------------------|
| 1. Queen Elizabeth II | 2. Barack Obama |
| 3. Donald Trump | 4. Michale Jackson |
| 5. Bill Gates | 6. Narendra Modi |
-

31. Touring India

1. a 2. e 3. d 4. f 5. b 6. c
-

32. Food Choices

- | | | |
|--------------|--------------|-------------|
| 1. Herbivore | 2. Carnivore | 3. Omnivore |
| 4. Carnivore | 5. Herbivore | 6. Omnivore |
| 7. Carnivore | 8. Herbivore | |
-

33. Our Solar System

- | | | |
|------------|------------|-----------|
| 1. Sun | 2. Mercury | 3. Moon |
| 4. Jupiter | 5. Earth | 6. Saturn |
| 7. Neptune | 8. Mars | 9. Venus |
| 10. Uranus | | |
-

34. Modern Device

- | | |
|----------------|---------------------|
| 1. LAPTOP | 2. MEMORY CARD |
| 3. DSLR CAMERA | 4. SMART TELEVISION |
| 5. TABLET | 6. PENDRIVE |
-

35. Flower Power

- | | | |
|-----------|---------------|------------|
| 1. Iris | 2. Dahlia | 3. Jasmine |
| 4. Aster | 5. Periwinkle | 6. Pansy |
| 7. Orchid | 8. Bluebells | |
-

36. Famous Indians

- | | |
|---------------------|-----------------------|
| 1. Narayan Murthy | 2. Kapil Sharma |
| 3. Chetan Bhagat | 4. Mukesh Ambani |
| 5. Pratibha Patil | 6. A.P.J. Abdul Kalam |
| 7. Amitabh Bachchan | 8. A. R. Rehman |
-

Activity 2 - Mother Earth

(Students will write answers in their own words)

Let's Revise

Q.1. 1. E 2. D 3. C 4. B 5. F 6.A

Q.2. a. soccer b. Earth
c. zebra crossing d. giraffe e. table tennis

Q.3. 1. d 2. c 3. b 4. e 5. a

Q.4. a. True b. True c. False
d. False e. False
